Three halfpence a day
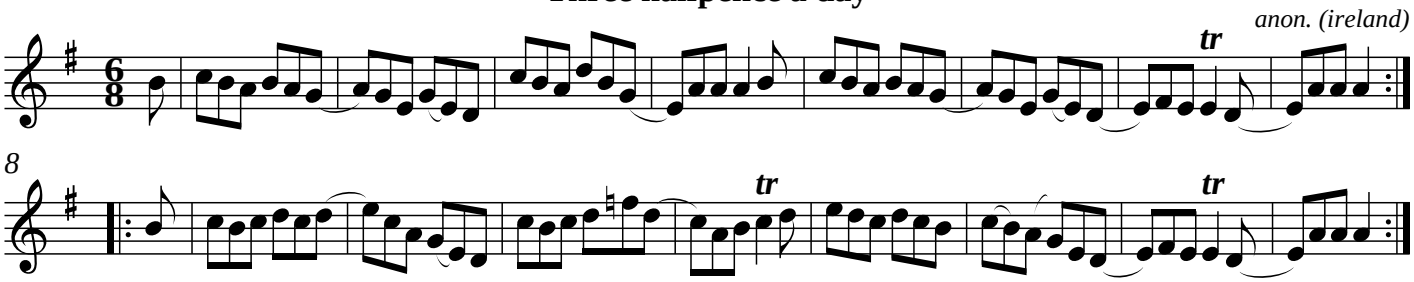
anon. (ireland)